Welcome to the East India / OstindiensVelkomet

Sønderhøning/ Denmark
From recording:"Sand på Golvet"
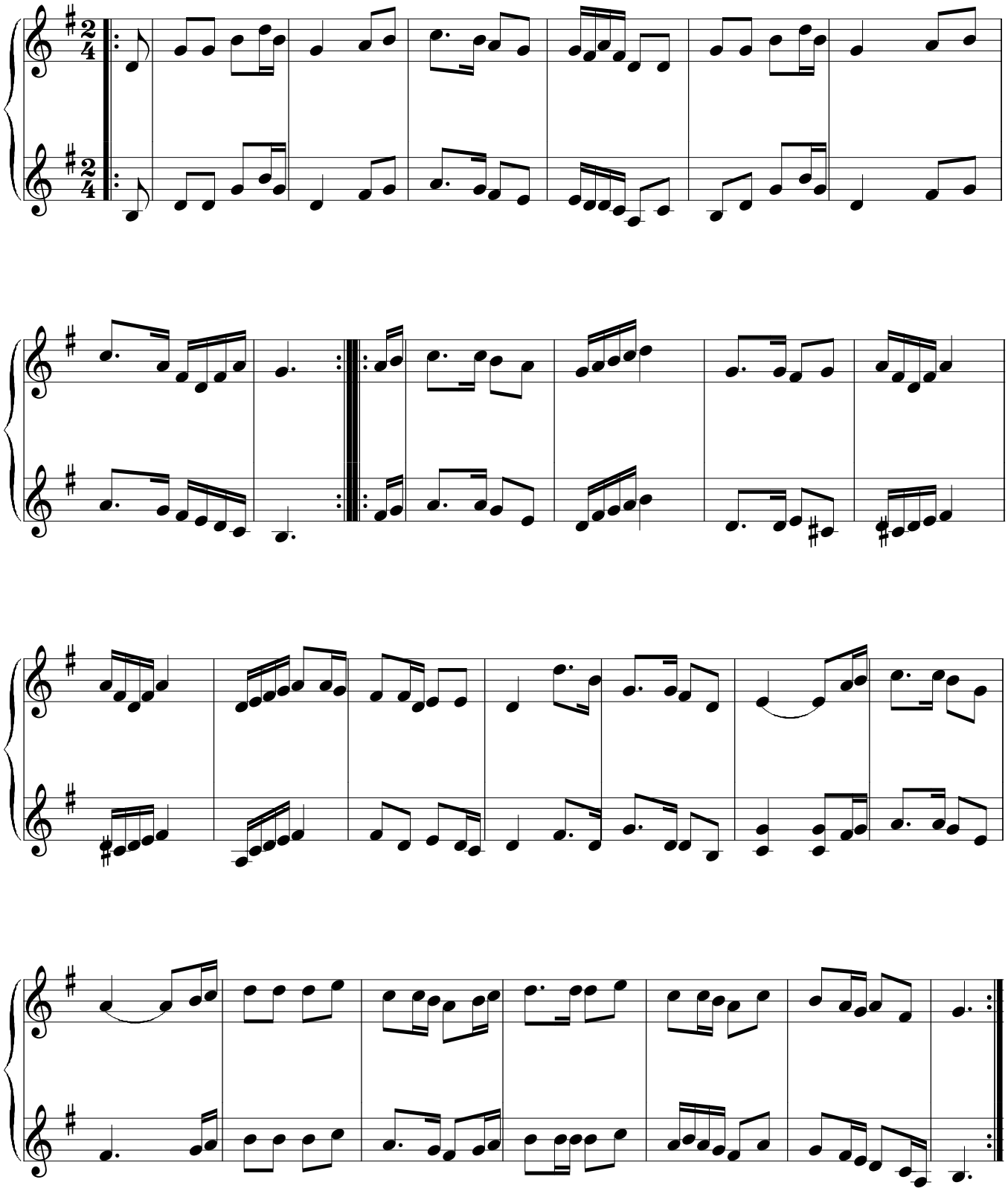
Source:John Chambers
Harmony: B Sagan
Print: P. George