Hytistenspolketten

from Bengt Jonnson
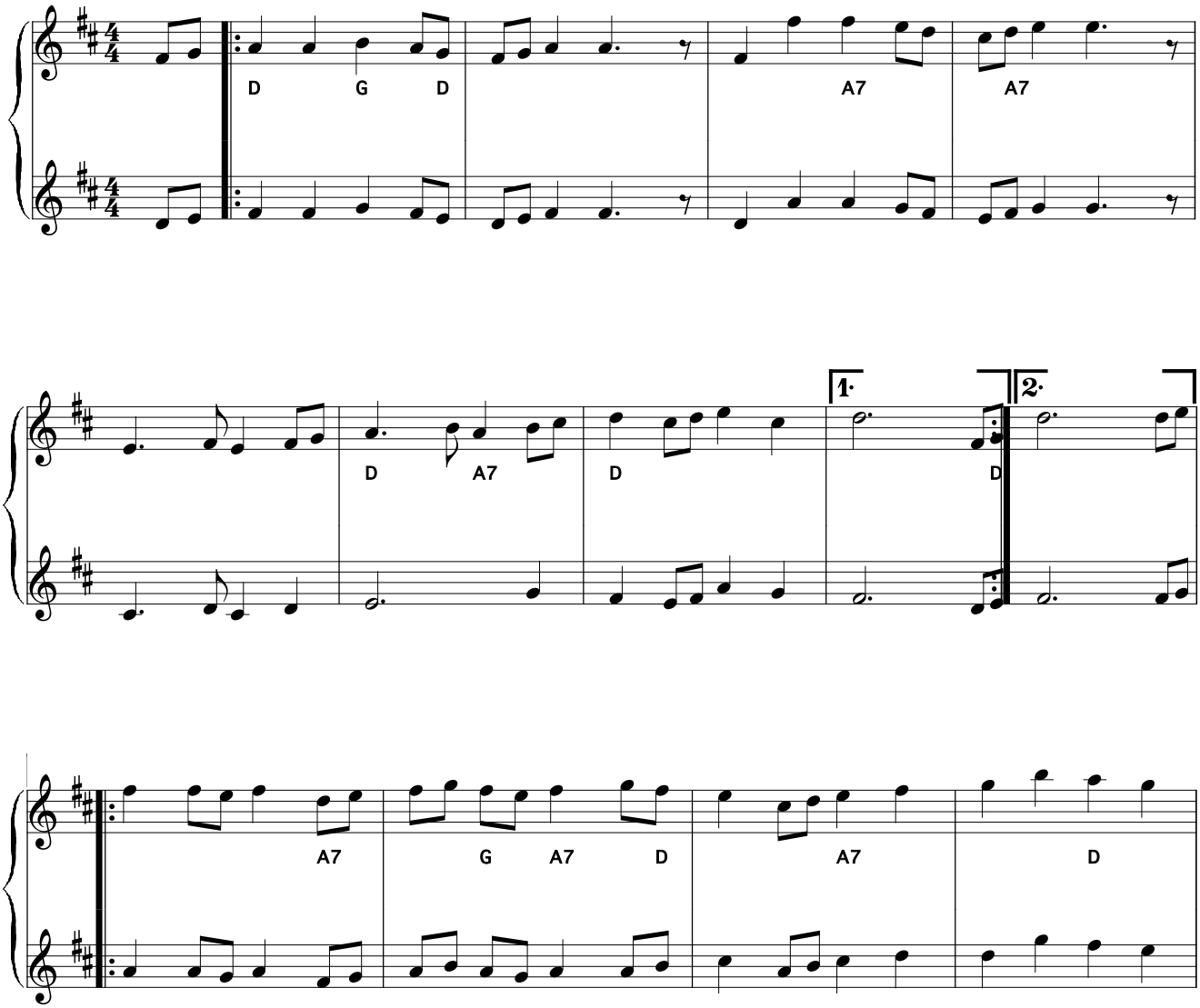
Transcription: John Chambers ABC's
Printed by: P. George