Setesvalsen

Waltz from Setesdal, Norway
from John Chambers, ABC page
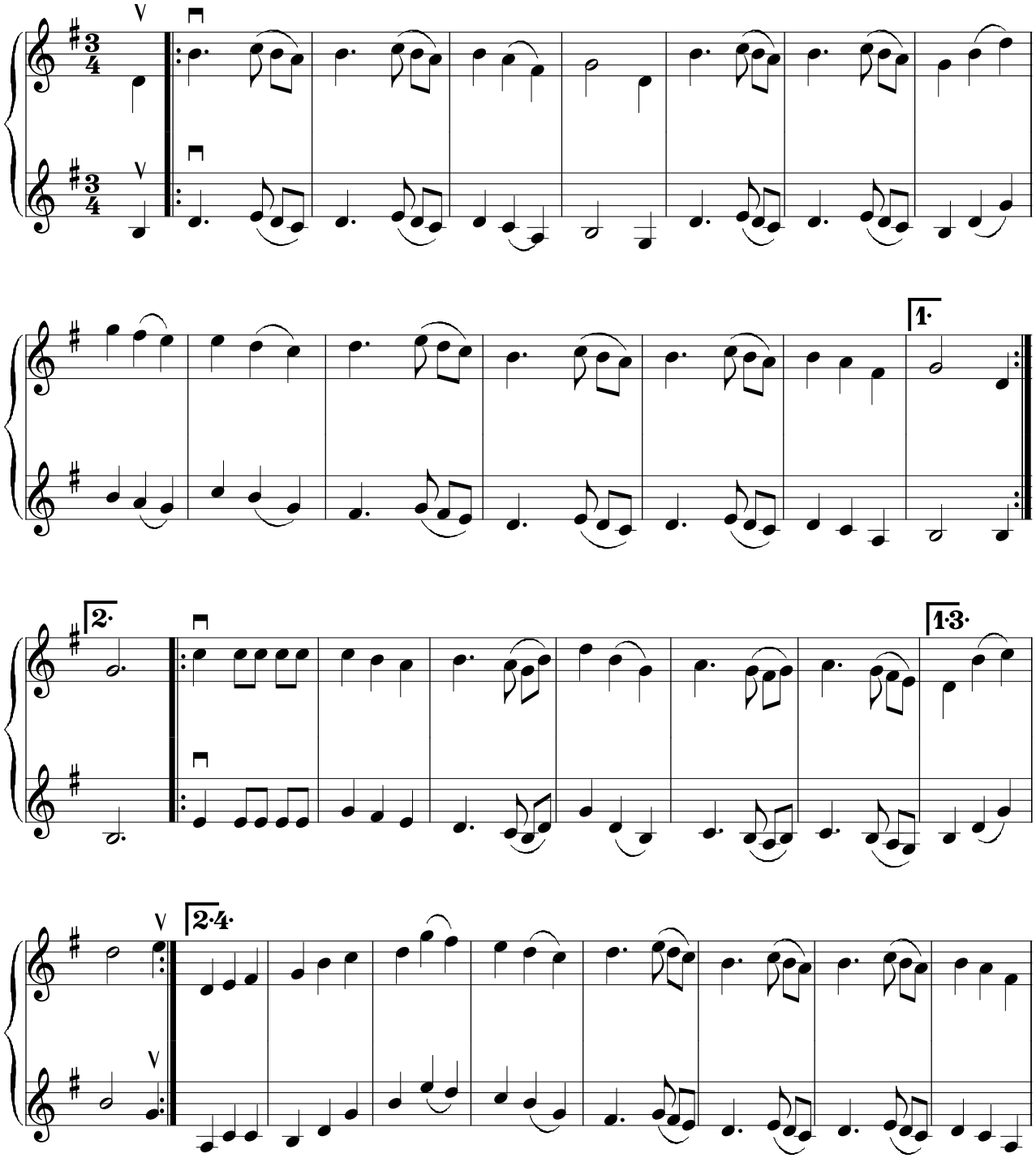
Print for NYS: Patrice George